

Department of Engineering
Dan Gaillet, P.E., County Engineer

3137 South Liberty Street, Canton, MS 39046
Office (601) 790-2525 FAX (601) 859-3430

MEMORANDUM

September 12, 2018

To: Sheila Jones, Supervisor, District I
Trey Baxter, Supervisor, District II
Gerald Steen, Supervisor, District III
David Bishop, Supervisor, District IV
Paul Griffin, Supervisor, District V

From: Dan Gaillet, P.E. *DL*
County Engineer

Re: Atmos Utility Permit
Yandell Road

The Engineering Department recommends approval of the permit application for Atmos to install 1,241' of gas main along Yandell Road between Smith-Carr Road and Hampton Hill Boulevard and 1,619' along Coventry Lane.

Received 8/31/18
via email

MADISON COUNTY, MISSISSIPPI
PERMIT APPLICATION FOR USE AND OCCUPANCY
FOR THE CONSTRUCTION OR ADJUSTMENT OF A UTILITY
WITHIN COUNTY ROAD RIGHT-OF-WAY

UTILITY NAME Atmas Energy

BY Jordan Brown, Project Specialist

PHONE 601-592-5374 ADDRESS 4155 Industrial Dr. Jackson, MS

herein called APPLICANT, proposes to construct on Yandell Rd.

said facility to be installed between roads Smith Carr Rd. and Hampton Hills Blvd.
and within the road right-of-way, and hereby makes application to the County for construction permit. Attached
hereto are drawings or plans for the construction, which will not be changed or altered without approval of the
County Engineer, or his representative. Beginning in Section 25, Township 8 N, Range
2 E, and ending in Section 26, Township 8 N, Range 2 E.

Whereas, the Legislature of Mississippi has heretofore granted to the applicant the right to locate its facilities upon, across, under, over and along public highways and streets within the State of Mississippi; Applicant agrees to comply with applicable provisions of S.O.P. No. SAD II-2-8, Policy for the Accommodation of Utility Facilities within the Rights-of-Way of County Federal Aid and State Aid Highways (hereinafter referred to as the "Policy"), promulgated by the State Aid Engineer and dated January 1, 1983, and which is hereby made a part of this application Agreement, and agrees to perform the construction according to the applicable industry code and according to the plans and specifications for the Project.

The Applicant shall comply with all policies, procedures and construction practices as outlined in "A Policy for The Accommodation of Utility Facilities within the Right-of-Way of all Public County Roads", as adopted on May 1, 1992, by the Madison County Board of Supervisors.

The Applicant is 100% liable for verifying the location of County right-of-way and for locating permitted utilities within its limits. The Applicant is responsible for verifying the location of all storm drainage structures before boring.

The Applicant shall be responsible for the future maintenance and repair of the facilities. The Applicant shall make future adjustments in, or relocate, the facilities located within road or highway right-of-way when required for road or highway widening or other road or highway construction at no cost to the county. The Applicant Utility shall relocate said utilities within sixty (60) days of notification by County by registered mail, return receipt requested, unless otherwise designated by the County Engineer. Further, any maintenance, repair, or construction shall be done in such a manner as to occasion no unreasonable interference with the normal flow and safety to traffic and at the expense of the utility company. When reasonable care has been taken to locate said utility facilities within the right-of-way, the applicant understands that any damages caused by routine maintenance and construction by county forces shall be borne by the applicant Utility.

A general description of the size, type, nature, and extent of the Utility work to be done is as follows:

This project is necessary to extend natural gas facilities to serve 22 new lots in Coventry Subdivision on Vandell Road in Madison County. We will install approximately 1,241 feet of 6 inch HDPE approach main along Vandell Road and approximately 1,619 feet of 2 inch HDPE main along Coventry Lane.

The Applicant is responsible for insuring that all utilities in the aforementioned description of work be laid at a minimum depth of 48".

The applicant understands and agrees that, except as herein granted, no right, title, claim, or easement to said road right-of-way is granted by the issuance of this permit and if this Utility Facility as listed in the general provisions of the Policy, it will be adjusted to comply with same without cost to the County, unless the variance from the Policy has been approved by the granting of the Permit pursuant to this Application.

The Applicant further understands that the Utility's engineering, plant, or other personnel will be responsible for the staking and construction supervision of the work set out above and as shown on the attached plans.

The applicant further agrees to indemnify and hold county harmless for any and all claims, accidents, damages, liabilities and expenses occasioned wholly, or in part, by any act or omission of applicant, its agents or employees. In case County shall, without fault on its own part, be made a party to any litigation commenced by or against applicant, then applicant shall protect and hold County harmless, and shall pay all costs, expenses and reasonable attorney's fees incurred or paid by County in connection with said litigation.

Madison County agrees to the following stipulations:

- (1) To cooperate with the Utility Company in every way to avoid conflicts in the location, construction, and maintenance of the County Highway and Utility Facility.
- (2) To pursue any and all legal means to see the Policy Standards, except to the extent of any variance shown on the plans filed herewith and approved, are complied with in the facility installation.
- (3) If the County Engineer or his authorized representative approved the drawing, sketches, and plans submitted by the Applicant, he shall so indicate by signing and dating the Permit Approval at the end of this application, and the Applicant may proceed with the installation; if the drawings, sketches, and plans are not approved, he shall promptly notify the Applicant, and advise it of the reason or reasons. He will also act as the duly appointed representative of the Board of Supervisors and will give his approval to the completed work as being in compliance with the location and standards shown in the Policy and in the Agreement for the installations.
- (4) That all joint highway construction and utility adjustment or relocation operations will comply with the requirements of Section S-105.06 and Section S-107-18, Mississippi Standard Specifications for State Aid Road and Bridge Construction, 1989 edition (or current edition).
- (5) Should any term of provision of this Applicant Agreement conflict with the law of the State of Mississippi, the Mississippi Constitution, or the United States Constitution, or impair or deny to the Applicant or the County any right protected thereby, it shall be deemed amended to conform to said law or Constitution.

WITNESS the signature of the Applicant this the 30 day of AUGUST, 2018.

By: Candice Haneyton
(Applicant Signature)
Title: CONSTRUCTION ANALYST



Dan Gallet, P.E. TB
Madison County Engineer

AGREED TO AND APPROVED BY:

Madison County Board President

Date: _____

ENTERED INTO THE MINUTES OF THE BOARD OF SUPERVISORS OF MADISON COUNTY,
MISSISSIPPI ON THIS _____ DAY OF _____, _____.

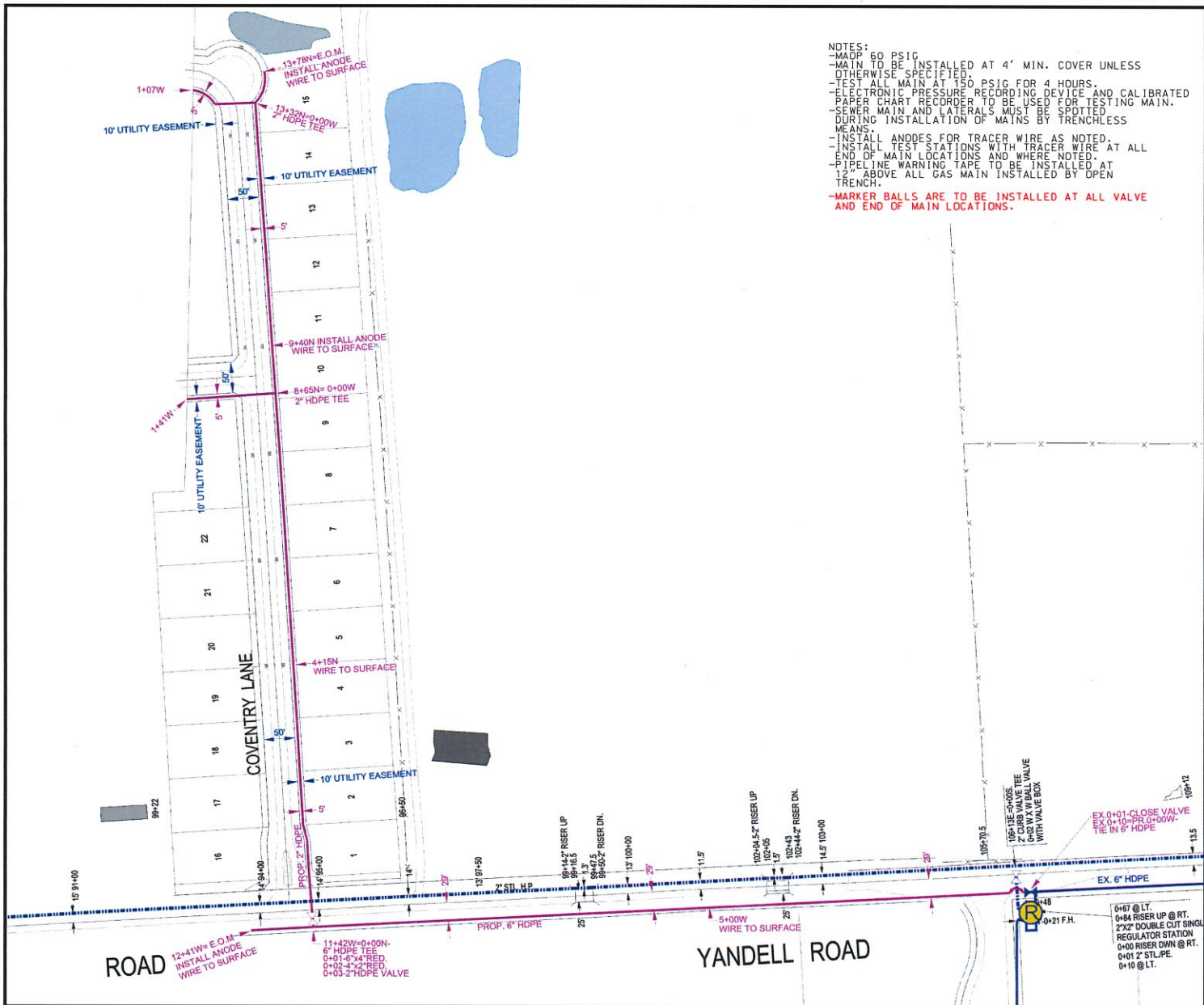

NOTES:
 -MAGP 60 PSIG
 -MAIN TO BE INSTALLED AT 4' MIN. COVER UNLESS OTHERWISE SPECIFIED.
 -TEST ALL MAIN AT 150 PSIG FOR 4 HOURS.
 -ELECTRONIC PRESSURE RECORDING DEVICE AND CALIBRATED PAPER CHART RECORDER TO BE USED FOR TESTING MAIN.
 -SEWER MAIN AND LATERALS MUST BE SPOTTED DURING INSTALLATION OF MAINS BY TRENCHLESS MEANS.
 -INSTALL ANODES FOR TRACER WIRE AS NOTED.
 -INSTALL TEST STATIONS WITH TRACER WIRE AT ALL END OF MAIN LOCATIONS AND WHERE NOTED.
 -PIPELINE WARNING TAPE TO BE INSTALLED AT 18" ABOVE ALL GAS MAIN INSTALLED BY OPEN TRENCH.
 -MARKER BALLS ARE TO BE INSTALLED AT ALL VALVE AND END OF MAIN LOCATIONS.

Legend

- Main.Existing High Pressure Route
- Main.Existing Intermediate Pressure Route
- Main.Proposed Intermediate Pressure Route
- ⊗ Valve.Existing Non Critical Location - Open
- ⊗ Valve.Existing Non Critical Location - Closed
- ⊗ Valve.Proposed Non Critical Location - Open
- ⊙ Regulator Station.Existing Location - Regulator Station
- Foreign Pipe.Existing Route
- ▲ Main And Service Dimension.Large Arrow - Existing
- ▲ Main And Service Dimension.Large Arrow - Proposed
- ▲ Main And Service Dimension.Large Arrow2 - Existing
- ▲ Main And Service Dimension.Large Existing Anno
- ▲ Main And Service Dimension.Large Existing Route
- ▲ Main And Service Dimension.Large Proposed Anno
- Main And Service Dimension.Large Proposed Route



GAS CONSTRUCTION PRINT

PROJECT NO. _____

SHEET 1 OF 1

DATE 08/29/2018

PROJECT MANAGER _____

PHONE _____

Map # _____

© 2009 Atmos Energy

Maps, drawings and electronic data (products) are created for the internal purpose of Atmos Energy with an implication of suitability or fitness for the internal use of the recipient. Atmos Energy will make good faith efforts to provide products that are free from error, but does not warrant the accuracy or quality of such products. The locations shown are approximations and are not intended to show exact locations. Products provided to other parties by Atmos Energy are for the internal use of the recipient, and the recipient agrees not to duplicate or distribute the products or any portion of the products to third parties without the prior written permission of Atmos Energy. The recipient further agrees to hold harmless and indemnify Atmos Energy against all claims, costs, expenses and damages resulting from or predicated upon strict liability for personal injuries, death or property damage, on account of any defects in the property provided hereunder.

PROJECT NAME 070.5073.GR.COVENTRY
 CUSTOMER _____
 ADDRESS _____
 LOCATION ± COVENTRY, CANTON, MS